

Data Sheet

Product Name: Total RNA

Catalog No.: R1534226-50

Lot No.: B206022

Species: Human Mouse Rat Monkey (Rh) Guinea Pig Porcine
 Bovine Hamster Dog Monkey (Cy) Rabbit Plant

Tissue Type: Normal Adult Fetal Tumor Disease Cell Line

Tissue Name: Small Intestine

Donor Information:

Male: _____ year(s) old

Pool of _____ donor(s)

Female: 4.5 year(s) old

Pool of 1 donor(s)

Clinical Diagnosis: Normal

DNase I Treatment: Yes No

Components:

1. 50 µg total RNA per package; Concentration 2.45 µg/µl.
2. Certificate of Analysis

Product Image:

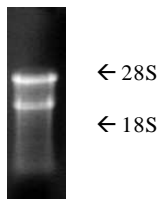
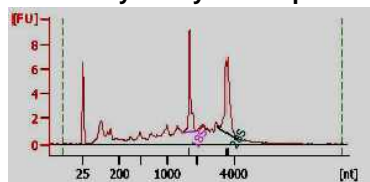

Fig. 1 Total RNA was analyzed by electrophoresis on 1% agarose gel



rRNA Ratio [28s/18s] 1.0 ; RIN: 7.1

Fig. 2 Total RNA was analyzed by Agilent bio-chip

FOR IN VITRO RESEARCH USE ONLY

APPROVED BY: 