

Data Sheet

Product Name: Total RNA

Catalog No.: R1235010-10

Lot No.: A612032

Species: Human Mouse Rat Monkey (Rh) Guinea Pig Porcine
 Bovine Hamster Dog Monkey (Cy) Rabbit Plant

Tissue Type: Normal Adult Fetal Tumor Disease

Tissue Name: Bladder

Donor Information:

Male: 74 year(s) old

Pool of 1 donor(s)

Female: _____ year(s) old

Pool of _____ donor(s)

Pathological Diagnosis: Transitional epithelial cancer

DNase I Treatment: Yes No

Components:

1. 10 µg total RNA per package; Concentration 3.00 µg/µl.
2. Certificate of Analysis

Product Image:

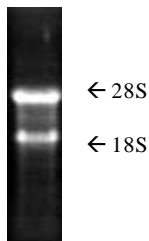
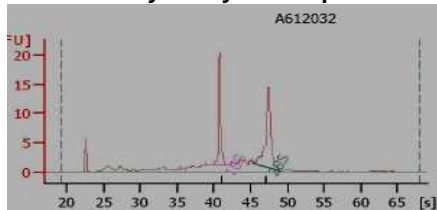

Fig. 1 Total RNA was analyzed by electrophoresis on 1% agarose gel



rRNA Ratio [28s/18s] 1.4 ; RIN: 8.2

Fig. 2 Total RNA was analyzed by Agilent bio-chip

FOR IN VITRO RESEARCH USE ONLY

APPROVED BY: 