BioChain®
www.biochain.com
Tel: 1-888-762-2568 Fax: 1-510-783-5386 Email: info@biochain.com

Certificate of Analysis

Product Name: Membrane Protein Lysate - Human Normal Tissue: Tonsil
Catalog No.: P3234268 **Lot No.: A907244**
Species: ■ Human □ Mouse □ Rat □ Monkey (Rh) □ Guinea Pig □ Porcine
□ Bovine □ Hamster □ Dog □ Monkey (Cy) □ Rabbit □ Plant
Tissue Type: ■ Normal ■ Adult □ Fetal □ Tumor □ Disease □ Cell Line
Donor Information:
Male: 75 year(s) old Pool of 1 donor(s)
Female: _____ year(s) old Pool of _____ donor(s)
Clinical Diagnosis: Normal

Packaging: 0.1 mg per vial; **Concentration:** 2 mg/ml.
Quality Control: Protein lysate is verified on SDS-PAGE comparing to standard protein lysate.

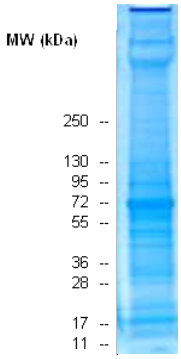

Protein lysate can be validated by Western Blot using specific biomarker: GAPDH for total protein, cytoplasmic and universal total protein; Histone for nuclear protein; Na/K ATPase for membrane protein; Vimentin for cytoskeleton protein.
Uses: Western Blot (10 µg to 20 µg per lane is recommended for a mini gel), Immunoprecipitation, Electrophoresis, Enzymatic activity analysis, protein-protein interaction, gel shift assay, tissue specific expression, and mass spec. analysis.
Buffer:

Location	Buffer Components*
Total protein	HEPES (pH7.9), KCl, Sucrose, Sodium deoxycholate, and NP-40
Membrane protein	The same as above.
Nuclear protein	HEPES (pH7.9), NaCl
Cytoplasmic protein	HEPES (pH7.9), KCl, and Sucrose.
Cytoskeleton protein	PIPES (pH 6.8), NaCl, SDS, and Sucrose

Note: *Each buffer contains, $MagCl_2$, EDTA, Glycerol, and a cocktail of protease inhibitors

Storage: Store at 2-8ºC for continuous use within a day. For extended storage, freeze working aliquots at -70ºC. Repeated freezing and thawing is not recommended. Under proper storage conditions the shelf life is six months from the date of receipt.
Shipping: Dry Ice
User's Note: Products are intended for laboratory research purposes only and should be used by qualified personnel only.

APPROVED BY: _____