BioChain®
www.biochain.com
Tel: 1-888-762-2568 Fax: 1-510-783-5386 Email: info@biochain.com

Data Sheet

Product Name: PCR Ready First Strand cDNA

Catalog No.: C1534051-Cy **Lot No.: A907212**

Species: ☐ **Human** ☐ **Mouse** ☐ **Rat** ☐ **Monkey (Rh)** ☐ **Guinea Pig** ☐ **Porcine**
☐ **Bovine** ☐ **Hamster** ☐ **Dog** ■ **Monkey (Cy)** ☐ **Rabbit** ☐ **Plant**

Tissue Type: ■ **Normal** ☐ **Adult** ☐ **Fetal** ☐ **Tumor** ☐ **Disease** ☐ **Cell line**

Tissue Name: Brain: Frontal Lobe

Donor Information:

Male: 5.4 year(s) old **Pool of 1 donor(s)**
Female: _____ year(s) old **Pool of _____ donor(s)**

Clinical Diagnosis: Normal

Components

1. 40 rxn per package
2. Actin control primer
3. Certificate of Analysis

Product Image:

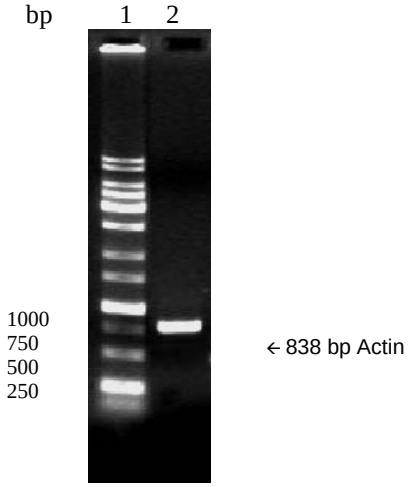

The synthesized cDNA was used as template for PCR amplification of β-actin gene. A 838 bp β-actin band was visualized on 2% agarose gel.

FOR IN VITRO RESEARCH USE ONLY **APPROVED BY:** _____