

# Data Sheet

**Product Name:** Total RNA**Catalog No.:** R1534149-50**Lot No.:** B706214**Species:** ☐ Human ☐ Mouse ☐ Rat ☒ Monkey (Rh) ☐ Guinea Pig ☐ Porcine  
☐ Bovine ☐ Hamster ☐ Dog ☐ Monkey (Cy) ☐ Rabbit ☐ Plant**Tissue Type:** ☒ Normal ☐ Adult ☐ Fetal ☐ Tumor ☐ Disease ☐ Cell line**Tissue Name:** Liver**Donor Information:**Male: 54 month(s) old  
Female: \_\_\_\_\_ month(s) oldPool of 1 donor(s)  
Pool of \_\_\_\_\_ donor(s)**Clinical Diagnosis:** Normal**DNase I Treatment:** ☒ Yes ☐ No**Components:**

1. 50 µg total RNA per package; Concentration 1.84 µg/µl.
2. Certificate of Analysis

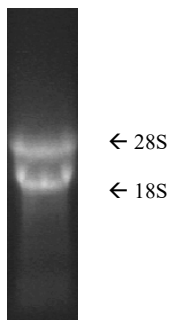
**Product Image:**

Fig. 1 Total RNA was analyzed by electrophoresis on 1% agarose gel

**FOR IN VITRO RESEARCH USE ONLY****APPROVED BY:** 