

# Data Sheet

**Product Name:** Total RNA**Catalog No.:** R1234126-50-D05**Lot No.:** B805026**Species:**  Human  Mouse  Rat  Monkey (Rh)  Guinea Pig  Porcine  
 Bovine  Hamster  Dog  Monkey (Cy)  Rabbit  Plant**Tissue Type:**  Normal  Adult  Fetal  Tumor  Disease  Cell Line**Tissue Name:** Heart: Atrium (left)**Donor Information:** N22Male: 30 year(s) oldPool of 1 donor(s)

Female: \_\_\_\_\_ year(s) old

Pool of \_\_\_\_\_ donor(s)

**Clinical Diagnosis:** Normal**DNase I Treatment:**  Yes  No**Components:**

- 50 µg total RNA per package; Concentration 1.42 µg/µl.
- Certificate of Analysis

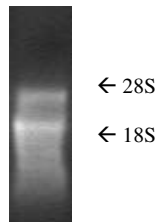
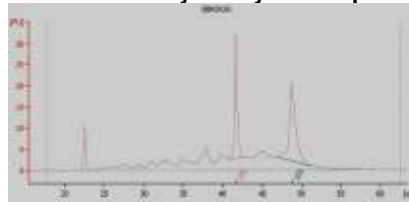
**Product Image:****Fig. 1** Total RNA was analyzed by electrophoresis on 1% agarose gel

rRNA Ratio [28s/18s]: 1.3 ; RIN: 7.20

**Fig. 2** Total RNA was analyzed by Agilent bio-chip**FOR IN VITRO RESEARCH USE ONLY****APPROVED BY:** 