

## Data Sheet

**Product Name:** Total Protein - Human Adult Normal Tissue: Brain: Medulla Oblongata

**Catalog No.:** P1234057

**Lot No.:** A712118

**Species:** ☒ Human ☐ Mouse ☐ Rat ☐ Monkey (Rh) ☐ Guinea Pig ☐ Porcine  
☐ Bovine ☐ Hamster ☐ Dog ☐ Monkey (Cy) ☐ Rabbit ☐ Plant

**Tissue Type:** ☒ Normal ☒ Adult ☐ Fetal ☐ Tumor ☐ Disease ☐ Cell Line

**Donor Information:**

Male: \_\_\_\_\_ year(s) old  
Female: 60 year(s) old

Pool of \_\_\_\_\_ donor(s)  
Pool of 1 donor(s)

**Clinical Diagnosis:** Normal

**Packaging:** 1 mg per vial; **Concentration:** 5 mg/ml.

**Quality Control:** Protein lysate is verified on SDS-PAGE comparing to standard protein lysate.

MW (kDa)

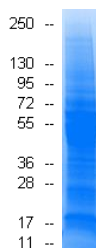

**FOR IN VITRO RESEARCH USE ONLY**

**APPROVED BY:**  \_\_\_\_\_