

# Data Sheet

**Product Name:** Total RNA

**Catalog No.:** R1236090Lcs-50

**Lot No.:** A506336

**Species:**  Human  Mouse  Rat  Monkey (Rh)  Guinea Pig  Porcine  
 Bovine  Hamster  Dog  Monkey (Cy)  Rabbit  Plant

**Tissue Type:**  Normal  Adult  Fetal  Tumor  Disease  Cell line

**Tissue Name:** Colon

**Donor Information:**

Male: 70 year(s) old

Pool of 1 donor(s)

Female: \_\_\_\_\_ year(s) old

Pool of \_\_\_\_\_ donor(s)

**Clinical Diagnosis:** Liver Cirrhosis

**DNase I Treatment:**  Yes  No

**Components:**

1. 50 µg total RNA per package; Concentration 2.41 µg/µl.
2. Certificate of Analysis

**Product Image:**

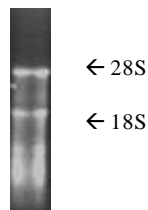

**Fig. 1** Total RNA was analyzed by electrophoresis on 1% agarose gel

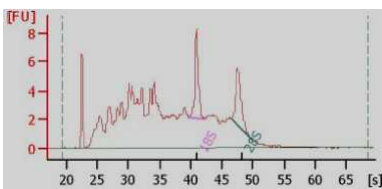

rRNA Ratio [28s/18s] 1.0 ; RIN: 5.3

**Fig. 2** Total RNA was analyzed by Agilent bio-chip

**FOR IN VITRO RESEARCH USE ONLY**

**APPROVED BY:** 