

# Data Sheet

**Product Name:** Total RNA

**Catalog No.:** R1236073Alz-10

**Lot No.:** C201130

**Species:**  Human  Mouse  Rat  Monkey (Rh)  Guinea Pig  Porcine  
 Bovine  Hamster  Dog  Monkey (Cy)  Rabbit  Plant

**Tissue Type:**  Normal  Adult  Fetal  Tumor  Disease  Cell Line

**Tissue Name:** Precentral Gyrus

**Donor Information:**

Male: 65 year(s) old

Pool of 1 donor(s)

Female: \_\_\_\_\_ year(s) old

Pool of \_\_\_\_\_ donor(s)

**Clinical Diagnosis:** Alzheimer's Disease

**DNase I Treatment:**  Yes  No

**Components:**

1. 10  $\mu\text{g}$  total RNA per package; Concentration 2.14  $\mu\text{g}/\mu\text{l}$ .
2. Certificate of Analysis

**Product Image:**

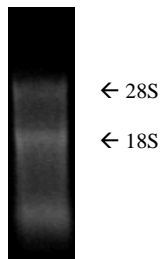

Fig. 1 Total RNA was analyzed by electrophoresis on 1% agarose gel

FOR IN VITRO RESEARCH USE ONLY

APPROVED BY: 