

Data Sheet

Product Name: Total RNA

Catalog No.: R1235106-50

Lot No.: B305014

Species: Human Mouse Rat Monkey (Rh) Guinea Pig Porcine
 Bovine Hamster Dog Monkey (Cy) Rabbit Plant

Tissue Type: Normal Adult Fetal Tumor Disease

Tissue Name: Esophagus

Donor Information:

Male: 42 year(s) old

Pool of 1 donor(s)

Female: _____ year(s) old

Pool of _____ donor(s)

Pathological Diagnosis: Squamous Epithelial Cancer, (central type)

DNase I Treatment: Yes No

Components:

- 50 µg total RNA per package; Concentration 2.66 µg/µl.
- Certificate of Analysis

Product Image:

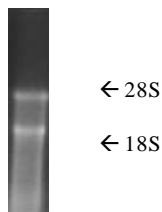

Fig. 1 Total RNA was analyzed by electrophoresis on 1% agarose gel

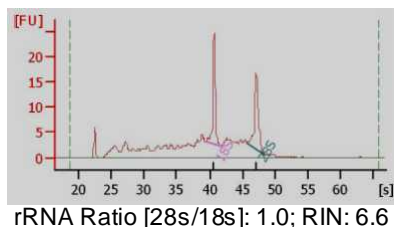

Fig. 2 Total RNA was analyzed by Agilent bio-chip

FOR IN VITRO RESEARCH USE ONLY

APPROVED BY: 