

Data Sheet

Product Name: Total RNA**Catalog No.:** R1234149-50**Lot No.:** B705065**Species:** Human Mouse Rat Monkey (Rh) Guinea Pig Porcine
 Bovine Hamster Dog Monkey (Cy) Rabbit Plant**Tissue Type:** Normal Adult Fetal Tumor Disease Cell line**Tissue Name:** Liver**Donor Information:**Male: 64 year(s) oldPool of 1 donor(s)

Female: _____ year(s) old

Pool of _____ donor(s)

Clinical Diagnosis: Normal**DNase I Treatment:** Yes No**Components:**

- 50 µg total RNA per package; Concentration 2.16 µg/µl.
- Certificate of Analysis

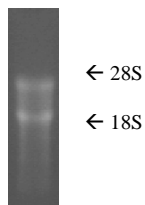
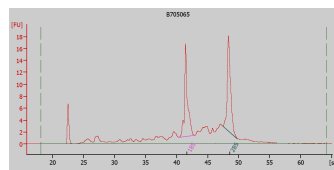
Product Image:**Fig. 1** Total RNA was analyzed by electrophoresis on 1% agarose gel

rRNA Ratio [28s/18s]: 1.0; RIN: 8

Fig. 2 Total RNA was analyzed by Agilent bio-chip

FOR IN VITRO RESEARCH USE ONLY

APPROVED BY: 