

# Data Sheet

**Product Name:** Total RNA

**Catalog No.:** R1234020-10

**Lot No.:** A902017

**Species:**  Human  Mouse  Rat  Monkey (Rh)  Guinea Pig  Porcine  
 Bovine  Hamster  Dog  Monkey (Cy)  Rabbit  Plant

**Tissue Type:**  Normal  Adult  Fetal  Tumor  Disease  Cell Line

**Tissue Name:** Blood Vessel, Vein

**Donor Information:**

Male: 24 year(s) old  
 Female: \_\_\_\_\_ year(s) old

Pool of 1 donor(s)  
 Pool of \_\_\_\_\_ donor(s)

**Clinical Diagnosis:** Normal

**DNase I Treatment:**  Yes  No

**Components:**

- 10 µg total RNA per package; Concentration 1.96 µg/µl.
- Certificate of Analysis

**Product Image:**

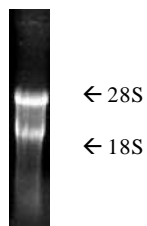

**Fig. 1** Total RNA was analyzed by electrophoresis on 1% agarose gel

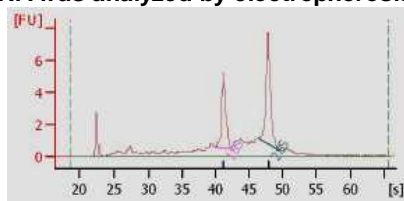

rRNA Ratio [28s/18s]: 1.7; RIN: 8.3

**Fig. 2** Total RNA was analyzed by Agilent bio-chip

FOR IN VITRO RESEARCH USE ONLY

APPROVED BY: 