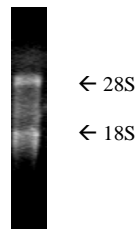

Data Sheet

Product Name: Total RNA**Catalog No.:** R1234020-10**Lot No.:** A608254**Species:** Human Mouse Rat Monkey (Rh) Guinea Pig Porcine
 Bovine Hamster Dog Monkey (Cy) Rabbit Plant**Tissue Type:** Normal Adult Fetal Tumor Disease Cell line**Tissue Name:** Blood Vessel, Vein**Donor Information:**Male: _____ year(s) old
Female: 69 year(s) oldPool of _____ donor(s)
Pool of 1 donor(s)**Clinical Diagnosis:** Normal**DNase I Treatment:** Yes No**Components:**

- 10 µg total RNA per package; Concentration 2.65 µg/µl.
- Certificate of Analysis

Product Image:

Total RNA was analyzed by electrophoresis on 1% agarose gel

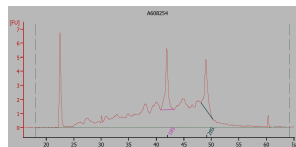

Fig. 2 Total RNA was analyzed by Agilent bio-chip

FOR RESEARCH USE ONLY**APPROVED BY:** Howard Lee